

Wildwood Cultural Center Room Diagrams and Seating Capacity Information

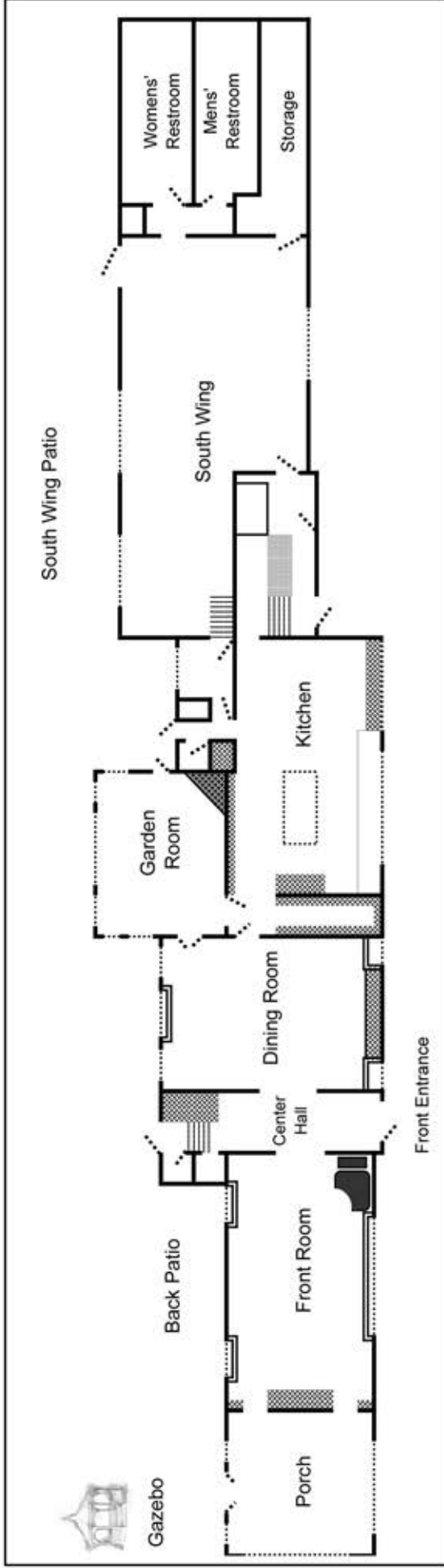

The Wildwood Office Staff has considered the Comfort and Safety of your guests in these diagrams, which show the recommended maximum seating capacity in each room.

Please note the following when planning your event:

1. Room Sizes and table proportions are not to scale.
2. When planning your function, remember to leave enough space to accommodate other table set-ups and the party flow of your guests. The maximum seating as shown **does not** make room allowances for the following:
 - * A cake table, gift table, guest book table or other table set-up;
 - * Bar set-up;
 - * Buffet table set-up;
 - * Band/DJ set-up;
 - * Sufficient space for guests to mingle.
3. Room diagrams are intended to guide you in planning the maximum seating in **each** room. You may mix and match the different diagrams for each room accordingly.
4. To accommodate the arrangement shown in the Front Room and Dining Room, all furniture must be moved. The Piano cannot be moved.
5. As the diagrams show, doors are not, and cannot be blocked by tables or chairs.
6. Tables and chairs for use inside only:
 - (6) 48" Round Tables (6 people per table)
 - (25) 30" x 72" Banquet Tables (6-8 people per table)
 - (12) 18" x 72 Narrow Tables
 - 150 Chairs

Shed for
Trash

South Wing Patio

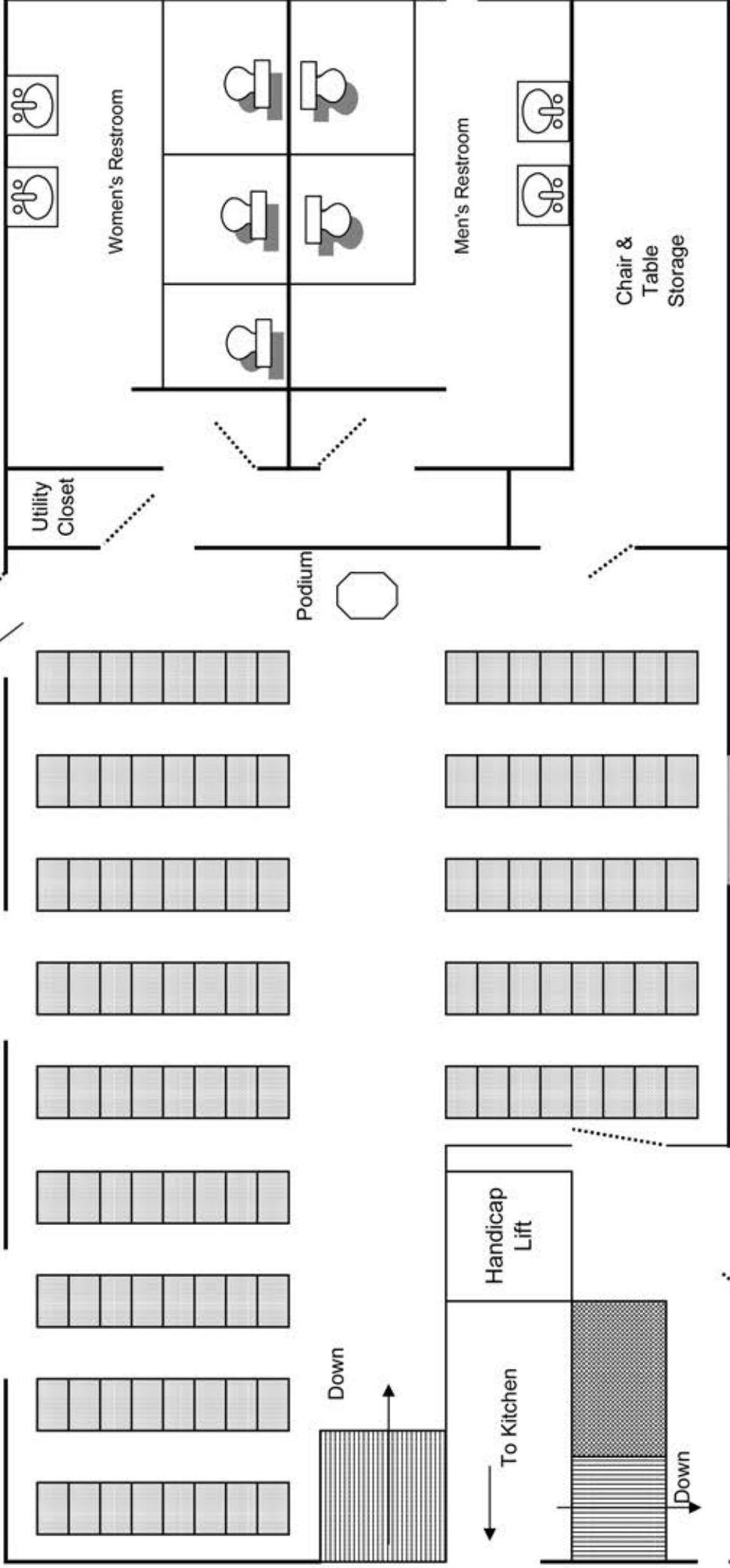

Wildwood South Wing 23' x 39'

Theatre Style Seating
Maximum Seating = 84

Shed for
Trash

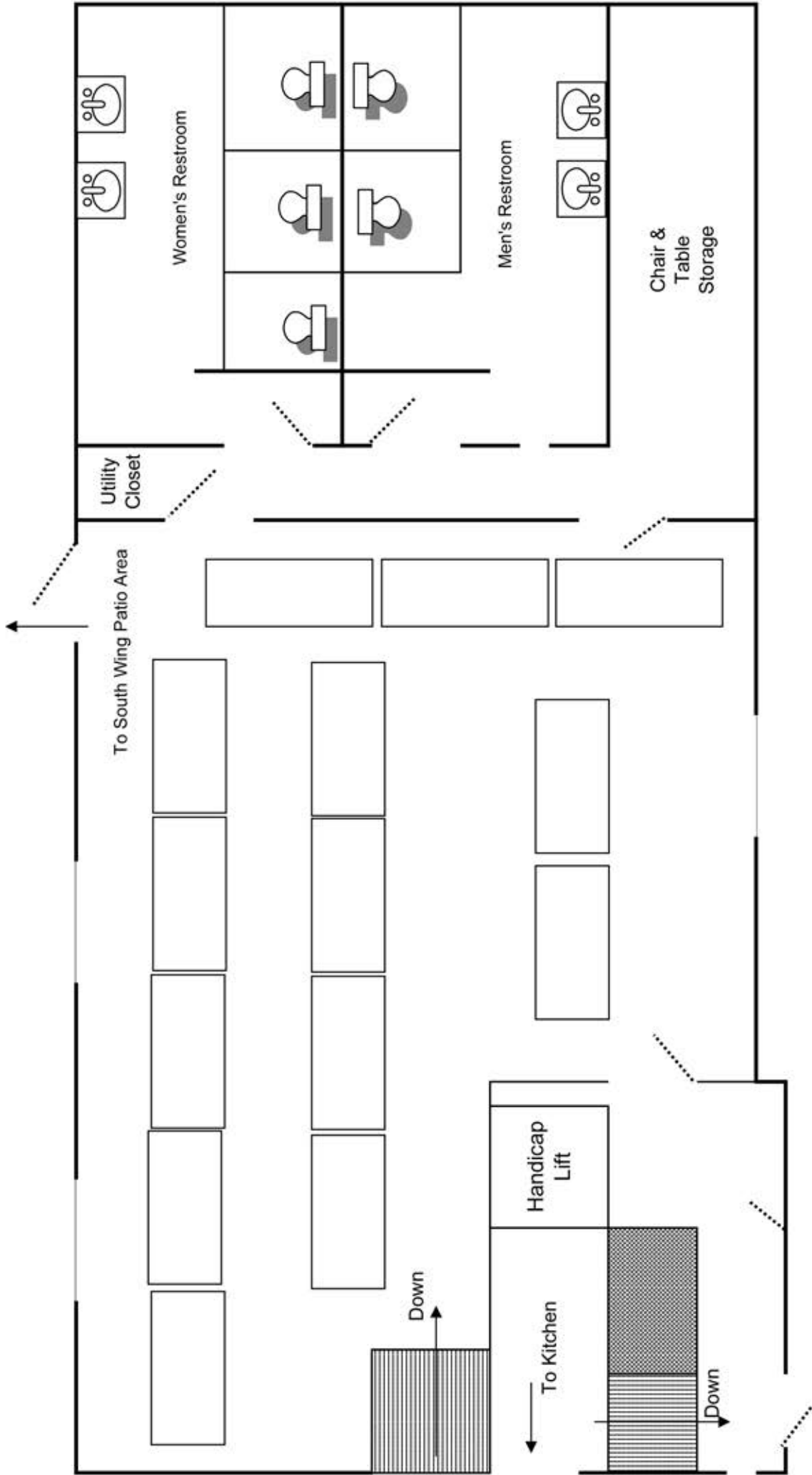

Wildwood South Wing 23' x 39'

**(14) 30" x 72" Banquet Table
Maximum Seating = 84**

Garden Room 16'6" x 16'

(3) 30" x 72" Banquet Tables
Maximum Seating = 18

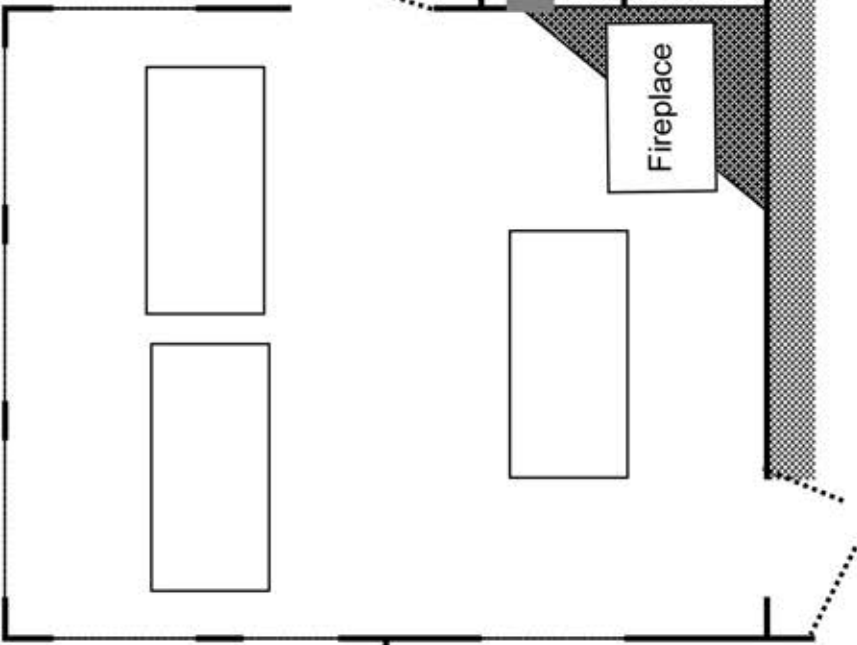

Dining Room 15' 9" x 22'

(5) 45" Round Tables
Maximum Seating = 30

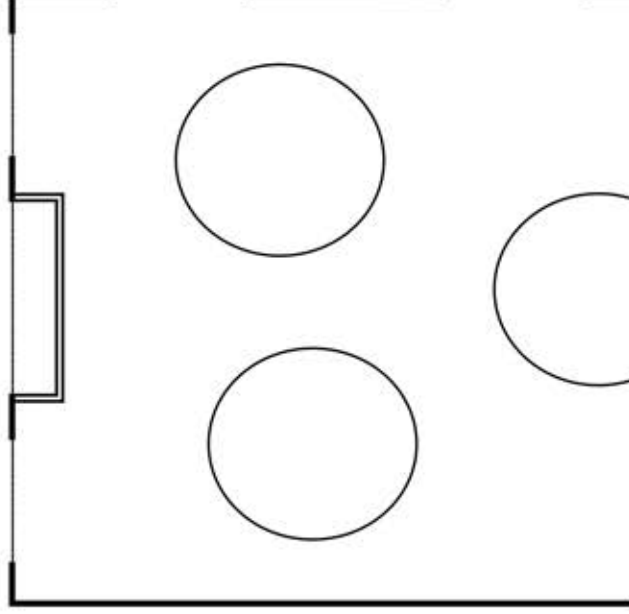

Kitchen

(2) 30" x 72" Banquet Tables
Maximum Seating = 12

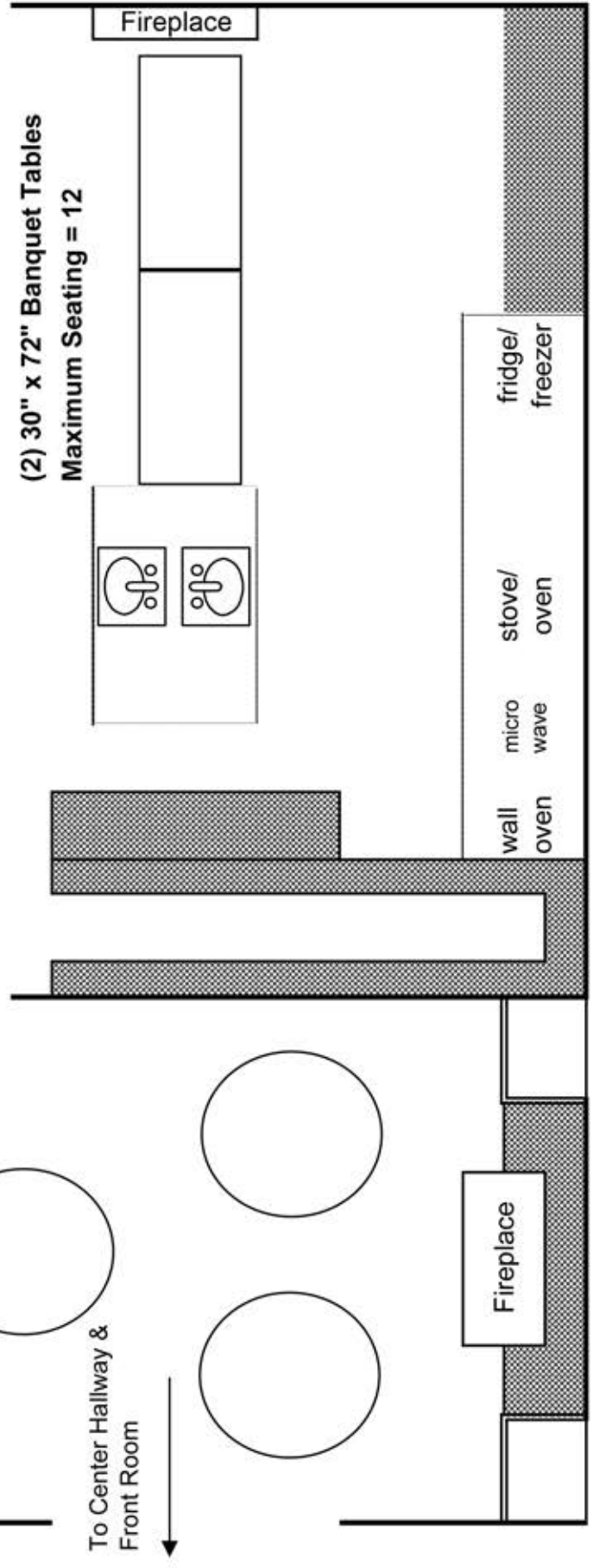

Garden Room

16'6" x 16'

(3) 30" x 72" Banquet Tables

Maximum Seating = 18

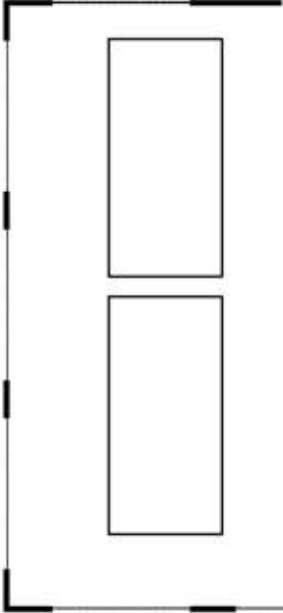

Dining Room 15' 9" x 22'

(6) 30" x 72" Banquet Tables

Maximum Seating = 36

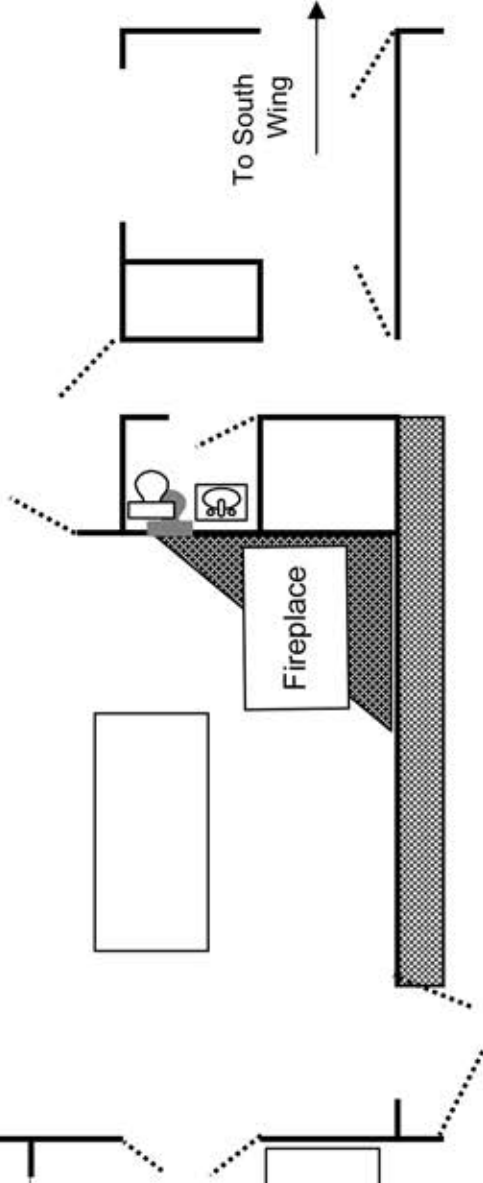
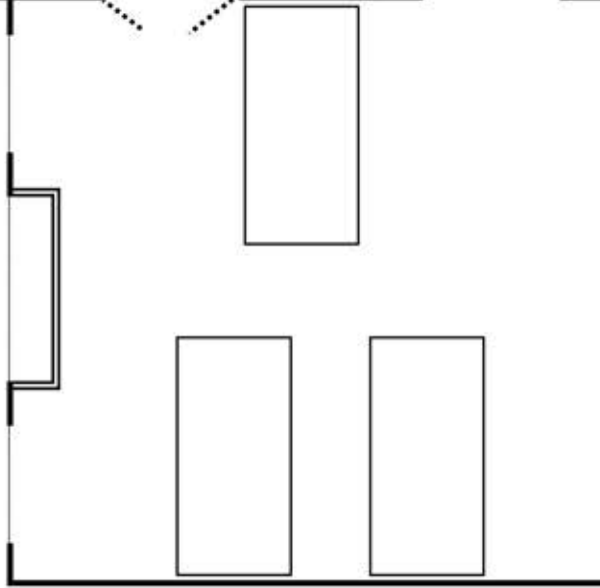

Kitchen

(2) 30" x 72" Banquet Tables

Maximum Seating = 12

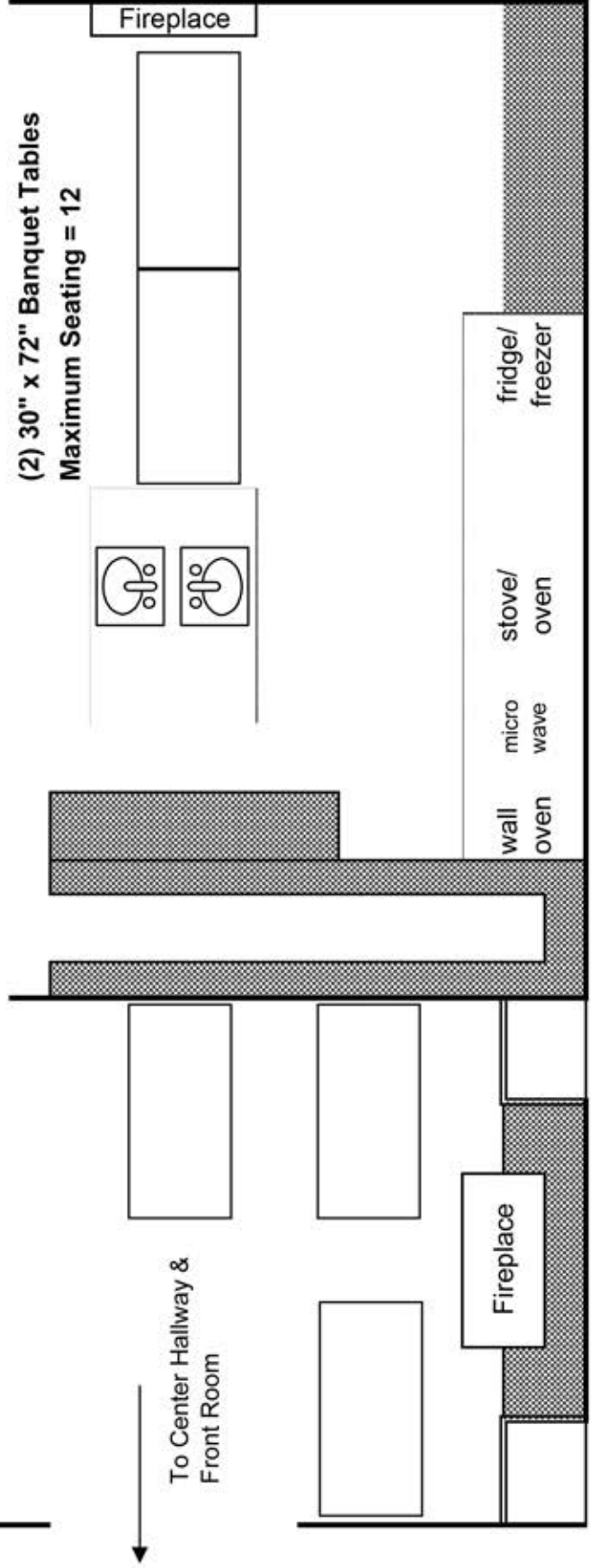

Porch 14' x 24'

(3) 48" Round Tables
Maximum Seating = 18

To Gazebo & Back
Patio Area

Front Room 18' x 24'

(6) 48" Round Tables
Maximum Seating = 48

Please note: The Wildwood Cultural
Center has 6 48" Round Tables.

The Piano cannot be
moved.

Front
Entrance

Center Hallway

to Dining Room

Down

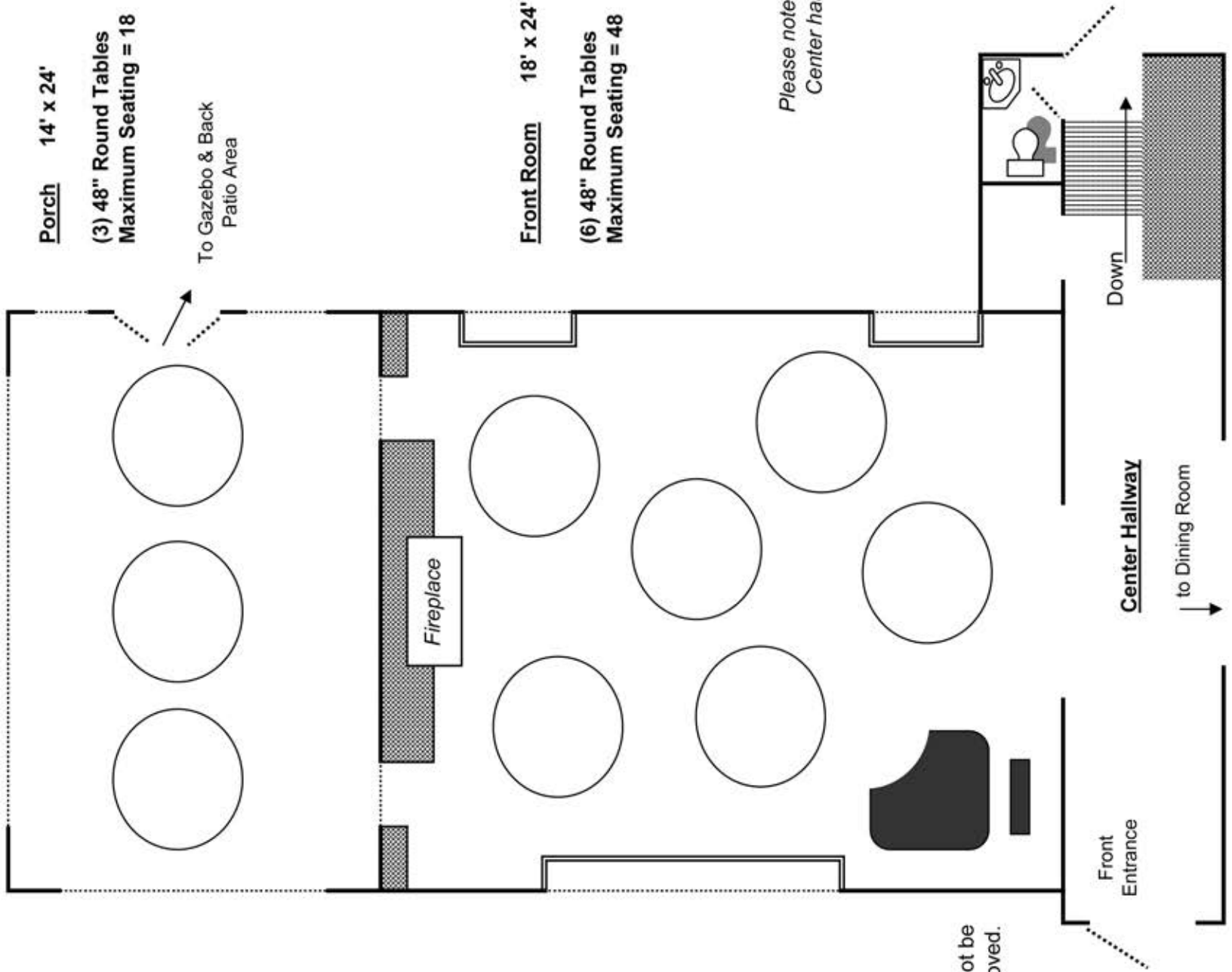

Porch 14' x 24'

(3) 30" x 72" Banquet Tables
Maximum Seating = 18

To Gazebo & Back
Patio Area

Front Room 18' x 24'

(8) 30" x 72" Banquet Tables
Maximum Seating = 48

The Piano cannot be
moved.

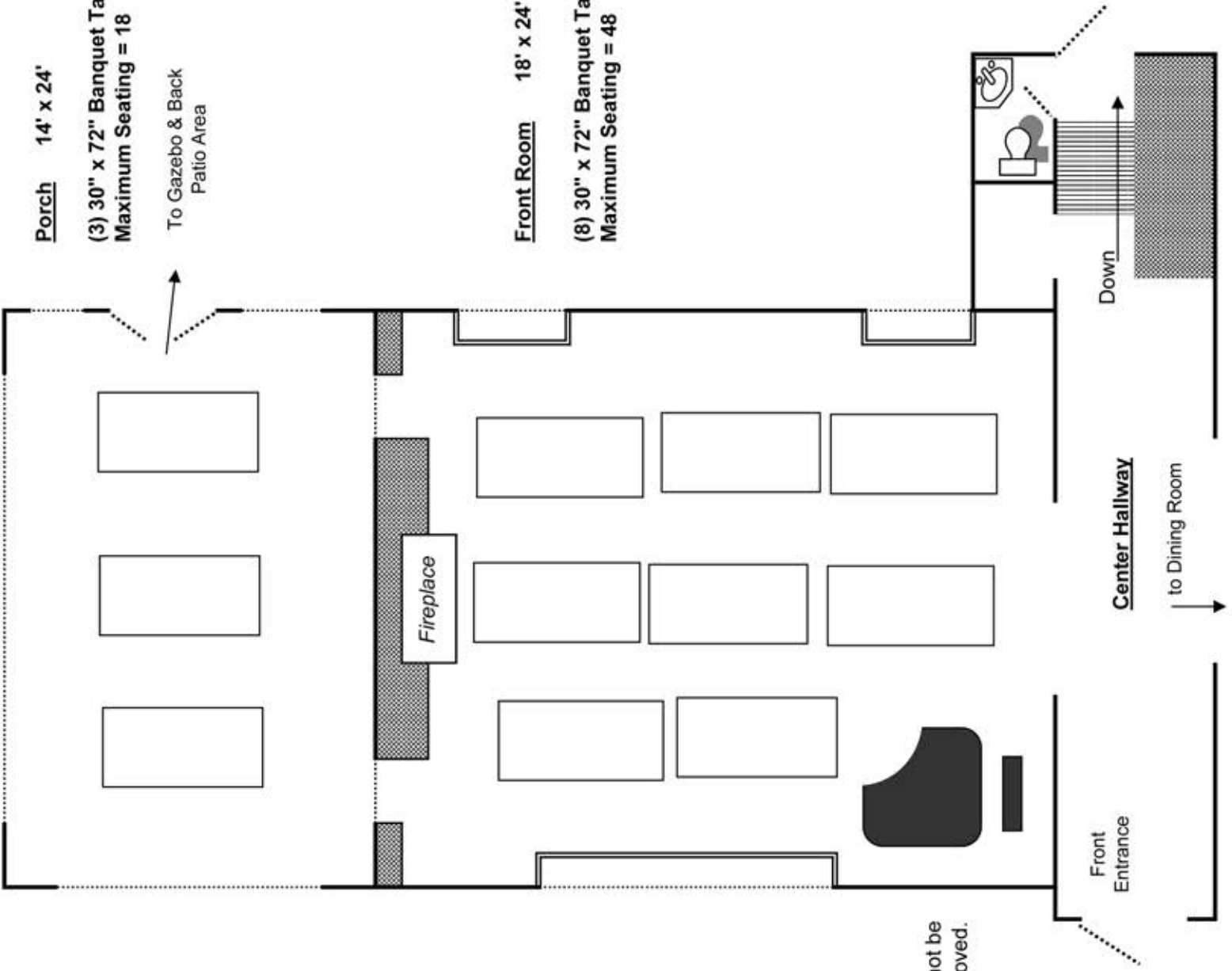

Front
Entrance

Center Hallway
to Dining Room

Down

Fireplace